



your resource for Affordable Housing



**461 Rantoul Street
Beverly, MA**

You must be approved by the Leasing Office before you submit this application to MCO Housing Services. Contact the Leasing Office at shane@dynamicpropertymanagement.net to schedule an appointment to conduct the Leasing Office screening

Attached is the information regarding the affordable rental units at 461 Rantoul Street in Beverly, Massachusetts. Potential Tenants will not be discriminated against on the basis of race, color, national origin, disability, age, ancestry, children, familial status, genetic information, marital status, public assistance reciprocity, religion, sex, sexual orientation, gender identity, veteran/military status, or any other basis prohibited by law.

Located at 461 Rantoul Street, within walking distance to the Beverly Train Station, the building is existing and offers 6 three bedroom apartments for eligible tenants; 4 units to household earning up to 60% of median income and two units to household earning up to 80% of median income. Each unit includes a washer and dryer. This is a smoke free and pet free building. There is no onsite parking, all parking is public street parking.

The monthly rents are: 60% - \$1,775 and 80% - \$2,500. Heat, hot water, water and sewer are included in the rent. Tenant responsible for electric only. We have three units remaining, 1 unit at 60% of median and 2 units at 80% of median, and they are available on a first come first serve basis.

These rents are NOT income based. Applicants are responsible for the full rent as stated below. Section 8 or other housing vouchers will be accepted, and it is up to you to talk with your Section 8 holder to determine if they will approve the project and accept the rents. Tenant is responsible for electricity; all other utilities are included in the rent. The minimum incomes needed to lease a unit without a housing voucher are: 60% - \$53,250; 80% - \$75,000.

Please note: Complete financial documentation is required to review your application. Included in this package is a list of required documentation.

Thank you for your interest in affordable housing at **461 Rantoul Street**. We wish you the best of luck. Please contact MCO Housing Services at 978-456-8388 or email us at lotteryinfo@mcohousing.com if you have any questions. We encourage you to advise other people or organizations that may be interested in this program and make copies of the relevant information as needed.

Sincerely,

Maureen M. O'Hagan

Maureen M. O'Hagan for Dynamic Property Management



This is an important document. Please contact [AGENCY NAME] at [PHONE #] for free language assistance.

Este documento es muy importante. Favor de comunicarse con el MCO Housing en 978-456-8388 para ayuda gratis con el idioma. (Spanish)

Este é um documento importante. Entre em contato com o MCO Housing Serv no número 978-456-8388 para obter assistência gratuita com o idioma. (Portuguese)

Dokiman sila a enpòtan. Tanpri kontakte MCO Housing la nan 978-456-8388 pou asistans gratis nan lang. (Haitian Creole)

此文件為重要文件。如果您需要免費的語言翻譯幫助，請聯絡 MCO Housing 聯絡方式：978-456-8388。
(Chinese, Traditional)

此文件为重要文件。如果您需要免费的语言翻译帮助，请联络 MCO Housing 联络方式：978-456-8388。
(Chinese, Simplified)

Это весьма важный документ. Свяжитесь с сотрудником MCO Housing на предмет оказания бесплатной помощи по переводу на иностранный язык (978-456-8388). (Russian)
(Phone #)

នេះគឺជាឯកសារសំខាន់។ សូមទំនាក់ទំនង MCO Housing តាមរយៈ 978-456-8388 ដើម្បីទទួលបានជំនួយ
ផ្នែកភាសាដោយឥតគិតថ្លៃ។ [Mon-Khmer, Cambodian]

Đây là một tài liệu quan trọng. Vui lòng liên hệ MCO Housing tại 978-456-8388 để được hỗ trợ ngôn ngữ miễn phí. (Vietnamese)

Kani waa dukumentiyu muhiim ah. Fadlan MCO Housing kala soo xiriir 978-456-8388 si aad u hesho gargaar xagga luqadda oo bilaash ah. (Somali)

هذه وثيقة مهمة. يرجى الاتصال بـ MCO Housing بـ 978-456-8388 للمساعدة اللغوية المجانية.
[Phone #] [Agency Name] (Arabic)

Ce document est très important. Veuillez contacter le MCO Housing au 978-456-8388 afin d'obtenir une assistance linguistique gratuite. (French)

Il presente è un documento importante. Si prega di contattare il MCO Housing al 978-456-8388 per avere assistenza gratuita per la traduzione. (Italian)



461 Rantoul Street

Question & Answer

The units will be leased in accordance with policies and guidelines established by the Commonwealth of Massachusetts Department of Housing and Community Development (DHCD).

What are the qualifications required for Prospective Tenants?

- Qualify based on the following maximum income table, which is adjusted for household size:

Household Size	1	2	3	4	5	6
Up to 60% Max Gross Income Limits	\$62,212	\$71,100	\$79,987	\$88,837	\$95,962	\$103,087
Up to 80% Max Gross Income Limits	\$82,950	\$94,800	\$106,650	\$118,450	\$127,950	\$137,450

APPLICANT QUALIFICATIONS:

1. Household income cannot exceed the above maximum gross allowable income limits.
2. When assets total \$5,000 or less, the actual interest/dividend income received is included in the annual income OR when assets exceed \$5,000, annual income includes the greater of actual income from assets or a .06% imputed income calculation.
3. In addition to income and asset eligibility you will also be subject to a screening by the project and determined eligible based on that basis.
4. Applicants may not own a home and lease an affordable unit.
5. Persons with disabilities will be given first preference for such units regardless of what pool they are in based on the requested bedroom size. Where a person with a disability is awaiting an accessible unit and a unit with adaptive features becomes available, the owner/management agent must offer to adapt the unit.

Are there accessible/adaptable units?

All units may be adaptable. There are no accessible units available.

What happens if my household income exceeds the income limit?

Annually you will be recertified for eligibility. Once your household income exceeds 140% of the maximum allowable income adjusted for household size, then after the end of your current lease you will have the option of staying in your unit and paying the market rent or not renewing your lease.

Acceptance of Units

If you submit an application and you have been determined eligible to lease, before you will be offered a unit you must pass the Leasing Office screening which may include credit, background, past landlord and CORI screenings. If you do not pass the Leasing Office screening you will not be able to lease.

Summary

We hope this helps explain the process by which the units will be distributed. It can be a lengthy and sometimes complicated process. We greatly appreciate your participation and wish you the best of luck.



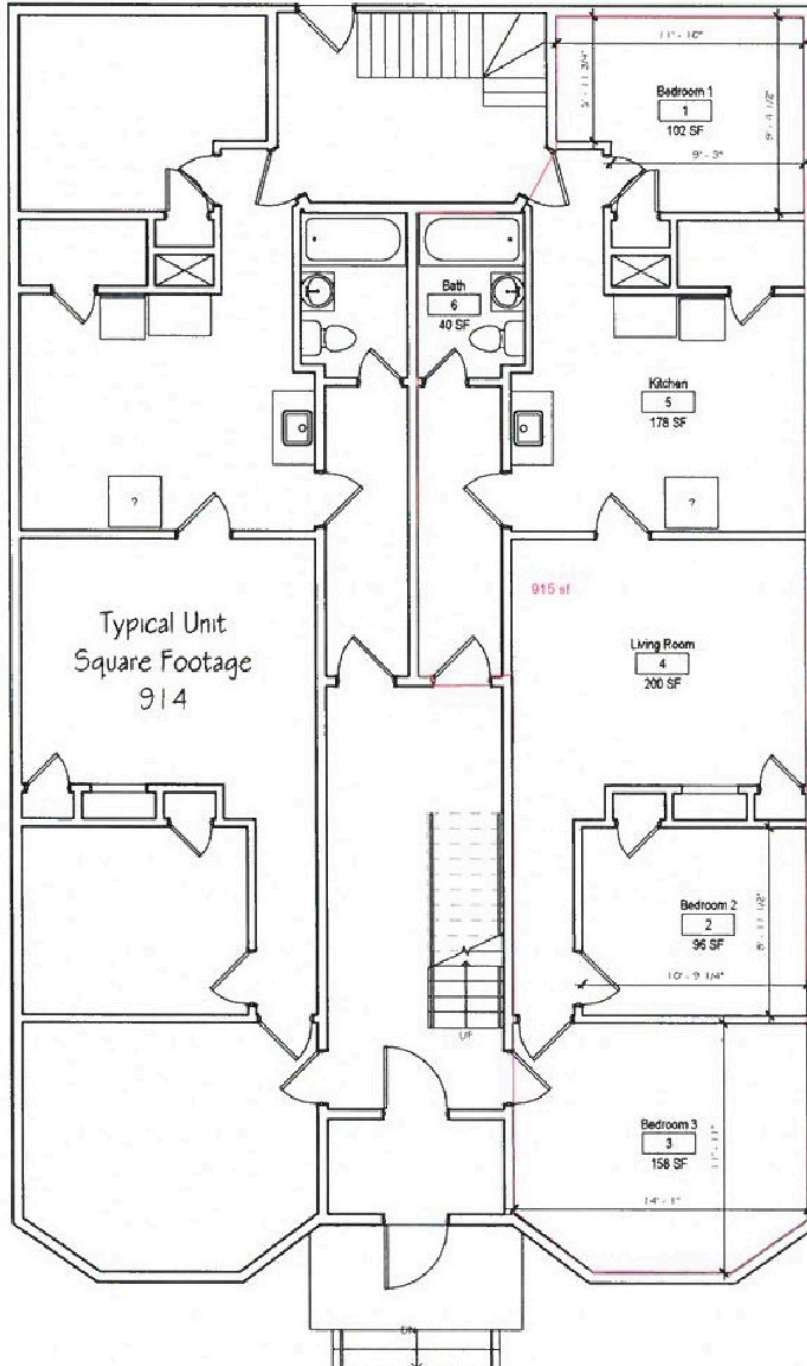

① EXISTING FLOOR PLAN - LEVEL 1
 1/4" = 1'-0"



your resource for Affordable Housing



461 Rantoul Street

First Come First Serve APPLICATION

For Office Use Only:

Date Appl. Rcvd: _____

Household Size: _____

PERSONAL INFORMATION:

Date: _____

Name: _____

Address: _____ Town: _____ Zip: _____

Home/Cell Telephone: _____ Work Telephone: _____

Email: _____ Do you own a home? Yes No

Do you have a Section 8 or other housing voucher (the units are **NOT** subsidized or income based): Yes No

The total household size is _____

Household Composition – List ALL Household Members

Name _____ Relationship _____ Age _____

Name _____ Relationship _____ Age _____

Name _____ Relationship _____ Age _____

Name _____ Relationship _____ Age _____

Name _____ Relationship _____ Age _____

Name _____ Relationship _____ Age _____

FINANCIAL WORKSHEET: (Include all Household Income, which includes gross wages, retirement income (if drawing on it for income), business income, veterans' benefits, alimony/child support, unemployment compensation, social security, pension/disability income, supplemental second income and dividend income.)

Applicants Monthly Base Income (Gross) _____

Other Income, specify _____

Co-Applicants Monthly Base Income (Gross) _____

Other Income, specify _____

TOTAL MONTHLY INCOME: _____



Household Assets: (This is a partial list of required assets. Complete all that apply with current account balances)

Checking (avg balance for 3 months) _____
Savings _____
Debit Card _____
Stocks, Bonds, Treasury Bills, CD or
Money Market Accounts and Mutual Funds _____
Individual Retirement, 401K and Keogh accounts _____
Retirement or Pension Funds (amt you can w/d w/o penalty) _____
Revocable trusts _____
Equity in rental property or other capital investments _____
Cash value of whole life or universal life insurance policies _____
TOTAL ASSETS _____

EMPLOYMENT STATUS: (include for all working household members. Attach separate sheet, if necessary.)

Employer: _____
Street Address: _____
City/State/Zip: _____
Date of Hire (Approximate): _____
Annual Wage - Base: _____
Additional: _____ (Bonus, Commission, Overtime, etc.)

ABOUT YOUR HOUSEHOLD: (OPTIONAL)

You are requested to fill out the following section in order to assist us in fulfilling affirmative action requirements. Please be advised that you should fill this out based upon family members that will be living in the apartment/unit. Please check the appropriate categories:

	Applicant	Co-Applicant	(#) of Dependents
Non-Minority	_____	_____	_____
Black or African American	_____	_____	_____
Hispanic or Latino	_____	_____	_____
Asian	_____	_____	_____
Native American or Alaskan Native	_____	_____	_____
Native Hawaiian or Pacific Islander	_____	_____	_____

SIGNATURES:

The undersigned warrants and represents that all statements herein are true. It is understood that the sole use of this application is to establish the preliminary requirements to have an opportunity to lease an affordable unit at 461 Rantoul Street. I (we) understand if selected all information provided shall be verified for accuracy at the time of lease.

Signature _____ Date: _____
Applicant(s)

Signature _____ Date: _____
Co-Applicant(s)

Return with signed Affidavit & Disclosure Form, complete financial documentation and

Release of Information by mail to:

MCO Housing Services , P.O. Box 372, Harvard, MA 01451

Drop Off: 206 Ayer Road, Harvard, MA/email: lotteryinfo@mcohousingservices.com



461 Rantoul Street

Affidavit & Disclosure Form

I/We understand and agree to the following conditions and guidelines regarding the distribution of the affordable units at 461 Rantoul Street through the Mass Department of Housing and Community Development in Beverly, MA:

1. The gross annual household income for my family does not exceed the allowable limits as follows:

Household Size	1	2	3	4	5	6
Up to 60% Max Gross Income Limits	\$62,212	\$71,100	\$79,987	\$88,837	\$95,962	\$103,087
Up to 80% Max Gross Income Limits	\$82,950	\$94,800	\$106,650	\$118,450	\$127,950	\$137,450

Income from all family members must be included.

- I/We understand the calculation of income will include the higher of actual income from assets (if over \$5,000) or an imputation of .06% of the value of total household assets which is added to a household's income in determining eligibility.
- The household size listed on the application form includes only and all the people that will be living in the residence.
- I/We certify all data supplied on the application is true and accurate to the best of my/our knowledge and belief under full penalty of perjury. I/We understand that providing false information will result in disqualification from further consideration.
- I/We understand that by being selected does not guarantee that I/we will be able to lease a unit. I/We understand that all application data will be verified and additional financial information may be required, verified and reviewed in detail prior to leasing a unit. I/We also understand that the Project's Owner will also perform its own screening to determine our eligibility to lease.
- I/We understand that if selected I/we will be offered a unit. I/We will have the option to accept the available unit, or to reject the available unit. If I/we reject the available unit I/we will move to the bottom of the waiting list and will likely not have another opportunity to lease an affordable unit at 461 Rantoul Street.
- Program requirements are established by DHCD and are enforced by DHCD. I/We agree to be bound by whatever program changes that may be imposed at any time throughout the process. If any program conflicts arise, I/we agree that any determination made by DHCD is final.
- I/We certify that no member of our family has a financial interest in 461 Rantoul Street.
- I/We understand there may be differences between the market and affordable units and accept those differences.
- I/We understand if my/our total income exceeds 140% of the maximum allowable income at the time of annual eligibility determination, after the end of my then current lease term I will no longer be eligible for the affordable rent.

I/We have completed an application and have reviewed and understand the process that will be utilized to distribute the available units at 461 Rantoul Street. I/We am qualified based upon the program guidelines and agree to comply with applicable regulations.

Applicant

Co-Applicant

Date



**Required Personal Identification and Income Verification Documents
TO BE RETURNED WITH APPLICATION**

Complete financial documentation is required and must be sent with your application to have the opportunity to lease. You may drop off your application at MCO Housing Services Harvard, MA Office.

Initial each that are applicable, and provide the documents, or write N/A if not applicable and return this sheet with your application.

1. _____ Identification for each household member, i.e. Social Security Card, Birth Certificate etc.
2. _____ If you have a Section 8 Voucher or other Housing Voucher, you MUST provide a valid copy with your application.
3. _____ If you require a Special Accommodation you need to notify us at the time of application. If you need to provide additional information, i.e. letter from doctor, it MUST be included with the application.
4. _____ The most recent last five (5) **consecutive** pay stubs for all jobs (check/direct deposit stubs). For unemployment, copies of unemployment checks or DOR verification stating benefits received. Same for disability compensation, worker's compensation and/or severance pay.
 - **NOTE:** If you have obtained a new job within the last 12 months you must provide a copy of the Employment Offer Letter.
 - **NOTE:** If you are no longer working for an employer you worked for in 2021, you must provide a letter from the employer with your separation date.
 - **NOTE:** You need to provide 5 pay stubs whether you are paid weekly, bi-weekly or monthly.
5. _____ Benefit letter providing full amount of periodic amounts received from Social Security, annuities, insurance policies, retirement funds, pensions, disability or death benefits and other similar types of periodic receipts.
6. _____ Child support and alimony: court document indicating the payment amount, DOR statement. If you do not receive child support provide a letter stating, that you are not receiving child support. See attached form
7. _____ Federal Tax Returns –2021 & 2022 (NO STATE TAX RETURNS)
 - **NOTE:** Provide all pages that are submitted to the IRS. For example, if a Schedule C is submitted to the IRS and not part of your application, your application will be considered incomplete.
8. _____ W2 and/or 1099-R Forms: 2021 & 2022
9. _____ Interest, dividends and other net income of any kind from real or personal property.

continued



10. Asset Statement(s): provide **current** statements of all that apply, unless otherwise noted:
- _____ Checking accounts – Last **three (3)** months of statements – EVERY PAGE – FRONT AND BACK.
NOTE: If you have cash deposits or non payroll or income deposits you **MUST** identify where the funds have come from. If you fail to explain they will be counted as income, which may put you over the income limit.
NOTE: Do NOT provide a running transaction list of activity. You must provide the individual statements.
 - _____ Pre-paid debit card statements – current month.
NOTE: This is NOT your ATM/Debit card. This is usually a separate debit card statement showing income deposited directing onto the debit card, i.e. Social Security or other regular income.
NOTE: If Social Security payments are deposited on a Direct Express card it is your responsibility to provide proof. You can print a statement from the Direct Express website at <https://www.usdirectexpress.com/>.
 - _____ Saving accounts – last three months of full statements
 - _____ Revocable trusts
 - _____ Equity in rental property or other capital investments
 - _____ Investment accounts, including stocks, bonds, Treasury Bills, Certificates of Deposit, Mutual Funds and Money Market Accounts including all individual retirement accounts, 401K, Keogh accounts and Retirement and Pension funds.
 - _____ Cash value of Whole Life or Universal Life Insurance Policy.
 - _____ Personal Property held as an investment
 - _____ Lump-sum receipts or one-time receipts
11. _____ Proof of student status for dependent household members over age of 18 and full-time students. Letter from High School or College providing student status, full time or part time for current **and** next semester.
12. _____ A household may count an unborn child as a household member. The household must submit proof of pregnancy with the application, i.e. letter from doctor.
13. _____ If the applicant is in the process of a divorce or separation, the applicant must provide legal documentation the divorce or separation has begun or has been finalized. Information must be provided regarding the distribution of family assets.
14. _____ If you are self-employed you **MUST** provide a detail expense and income statement for the last 12 months and three months of business checking and savings accounts along with last three Federal Income Tax Returns.

continued



We understand if we do not provide all applicable financial documentation our application will not be reviewed for the opportunity to lease.

Print Applicants Name(s): _____

Applicants Signature

DATE

Co-Applicants Signature

DATE

Return application and ALL required financial documentation to:

MCO Housing Services

P.O. Box 372

Harvard, MA 01451

Drop Off: 206 Ayer Road, Harvard, MA

Email: lotteryinfo@mcohousingervices.com

Phone: (978) 456-8388/Fax: 978-456-8986



461 Rantoul Street
Beverly, MA

Release of Information Authorization Form

Date: _____

I/We hereby authorize MCO Housing Services, 461 Rantoul Street Leasing Office, or any of its assignees to verify any and all income, assets and other financial information, to verify any and all household, resident location and workplace information and directs any employer, landlord or financial institution to release any information to MCO Housing Services, 461 Rantoul Street Leasing Office, or any of its assignees and consequently the Projects Administrator, for the purpose of determining income eligibility for 461 Rantoul Street.

A photocopy of this authorization with my signature may be deemed to be used as a duplicate original.

Applicant Name (Please Print)

Applicant Name (Please Print)

Applicant Signature

Applicant Signature

Mailing Address

Return to:

MCO Housing Services, P.O. Box 372, Harvard, MA 01451



Custody & Child Support Affidavit

Applicant/Tenant: _____ **Unit #:** _____

Please complete a separate form for each minor in this unit not living with both biological or adoptive parents:

Child Name/SSN(last four digits)/DOB : _____ / _____ / _____

Name of Absent Parent: _____

Will this child live with you in the tax credit apartment at least 50% of the time?

YES **NO**

Was there a legal marriage to the other parent? **YES** **NO** **STILL LEGALLY MARRIED**

- If **YES**, please submit a copy of the divorce decree, separation agreement, or other document outlining custody arrangements.
- If **NO**, please submit documents such as court order, tax return, school records, or DHS records showing placement of child

Who claimed the child as a dependant on their most recent tax return?

I did **The absent parent** **Other:** _____ **No one**

Do you receive support (monetary or not) for this child? **YES** **NO**

(Note: "Support" may be legally ordered or an informal agreement)

If **YES** list amount \$ _____ per _____

Have you ever been awarded an amount of child support for this child through the courts?

YES **NO**

If awarded but not paid, have you taken legal action to collect child support?

YES **NO**

If so, please describe efforts and proof: _____

Do you expect to receive child support for this child in the next 12 months?

YES **NO**

Under penalty of perjury, I certify that the information presented in this certification is true and accurate to the best of my knowledge. The undersigned further understand that providing false representation herein constitutes an act of fraud. False, misleading or incomplete information may result in the termination of a lease agreement.

(Signature of Household Member)

Date

(Signature of Manager)

Date

Custody & Child Support Affidavit

© SPECTRUM ENTERPRISES 2020

 Page 1 of 1 