



your resource for Affordable Housing



Lottery Information and Application Beauport Shores Condominium Gloucester, MA

Located at 35 Fuller Street, Beauport Shores Condominium is a new 6-unit condominium development offering 1 one-bedroom garden style condominium, by lottery, for an eligible first-time homebuyer (certain exceptions apply). The unit includes 1 bathroom in 759 sq. ft. A refrigerator, stove/oven, dishwasher, microwave and washer and dryer are included in the sale. Town water, septic and electric heat. A basement storage closet is available, approximately 8 x 10 in size. Surface parking is available. Central Air is included. Ocean is within walking distance.

The maximum sales price for the one-bedroom affordable units is: \$240,000. The monthly condo fee is \$293 and the 2021 tax rate is \$12.44 per thousand. The units will be sold by lottery as outlined in the attached package. Please review the enclosed information packet in detail and complete the application and disclosure statement at the rear of the packet.

PLEASE NOTE: All applicants must include a mortgage pre-approval letter, from an institutional lender familiar with affordable deed restrictions, and complete financial documentation with the application. An application will be considered incomplete and will not be included in the lottery if a mortgage pre-approval letter and all financial documentation is not postmarked on or before the application deadline. Applicants who submit an incomplete application will be notified after the application deadline and will NOT be included in the lottery. An FHA, VA and Quicken loans are not acceptable as they do not close on Deed Restricted properties.

KEY DATES

Public Information Meeting via Zoom

6:30 p.m., Tuesday, May 3, 2022

Go to Zoom.com and provide the following when prompted:

Meeting ID: 847 6747 9362

Passcode: 036654

Application Deadline

May 31, 2022

Lottery via Zoom

3:00 p.m., Friday, June 24, 2022

Go to Zoom.com and provide the following when prompted:

Meeting ID: 818 9826 8075

Passcode: 704211



Potential applicants will not be discriminated against on the basis of race, color, religious creed, marital status, military status, disability, national origin, sex, age, ancestry, sexual preference, source of income, presence of children, or any other basis prohibited by local, state or federal law.

Thank you for your interest in affordable housing at Beauport Shores Condominium. We wish you the best of luck. If you have questions and cannot attend the Public Information Meeting, please contact MCO Housing Services at 978-456-8388 or email us at lotteryinfo@mcohousingservices.com. We encourage you to advise other people or organizations that may be interested in this program and make copies of the relevant information as needed.

Sincerely,



Maureen M. O'Hagan
MCO Housing Services



This is an important document. Please contact [AGENCY NAME] at [PHONE #] for free language assistance.

Este documento es muy importante. Favor de comunicarse con el MCO Housing en 978-456-8388 para ayuda gratis con el idioma. (Spanish)

Este é um documento importante. Entre em contato com o MCO Housing Serv no número 978-456-8388 para obter assistência gratuita com o idioma. (Portuguese)

Dokiman sila a enpòtan. Tanpri kontakte MCO Housing la nan 978-456-8388 pou asistans gratis nan lang. (Haitian Creole)

此文件為重要文件。如果您需要免費的語言翻譯幫助，請聯絡 MCO Housing 聯絡方式：978-456-8388。
(Chinese, Traditional)

此文件為重要文件。如果您需要免費的語言翻譯幫助，請聯絡 MCO Housing 聯絡方式：978-456-8388。
(Chinese, Simplified)

Это весьма важный документ. Свяжитесь с сотрудником MCO Housing на предмет оказания бесплатной помощи по переводу на иностранный язык (978-456-8388). (Russian)
(Phone #)

នេះគឺជាឯកសារសំខាន់។ សូមទំនាក់ទំនង MCO Housing តាមរយៈ 978-456-8388 ដើម្បីទទួលបានជំនួយ
ផ្នែកភាសាដោយឥតគិតថ្លៃ។ [Mon-Khmer, Cambodian]

Đây là một tài liệu quan trọng. Vui lòng liên hệ MCO Housing tại 978-456-8388 để được hỗ trợ ngôn ngữ miễn phí. (Vietnamese)

Kani waa dukumentiyu muhiim ah. Fadlan MCO Housing kala soo xiriir 978-456-8388 si aad u hesho gargaar xagga luqadda oo bilaash ah. (Somali)

هذه وثيقة مهمة. يرجى الاتصال بـ MCO Housing بـ 978-456-8388 للمساعدة اللغوية المجانية.
[Agency Name] [Phone #] (Arabic)

Ce document est très important. Veuillez contacter le MCO Housing au 978-456-8388 afin d'obtenir une assistance linguistique gratuite. (French)

Il presente è un documento importante. Si prega di contattare il MCO Housing al 978-456-8388 per avere assistenza gratuita per la traduzione. (Italian)



Beauport Shores Condominium

AFFORDABLE HOMES through the LIP Comprehensive Permit Program Question & Answer

What are the qualifications required for Prospective Buyers?

- Qualify based on the following gross maximum income table, which is adjusted for household size:

| Household Size | 1 | 2 |
|----------------------|----------|----------|
| Max Allowable Income | \$70,750 | \$80,850 |

LOTTERY APPLICANT QUALIFICATIONS:

- Household income, from adults 18 and older, cannot exceed the above maximum gross allowable income limits.
- Household must be a first time homebuyer defined as not having owned a residential property for three years, including a home in a trust. ** The following exceptions apply:
 - displaced homemakers, where the displaced homemaker (an adult who has not worked full-time, full-year in the labor force for a number of years but has, during such years, worked primarily without remuneration to care for the home and family), while a homemaker, owned a home with his or her partner or resided in a home owned by the partner;
 - single parent, where the individual owned a home with his or her partner or resided in a home owned by the partner and is a single parent (is unmarried or legally separated from a spouse and either has 1 or more children of who the individual has custody or joint custody, or is pregnant);
 - households where at least one household member is 55 or over;
 - households that owned a principal residence not permanently affixed to a permanent foundation in accordance with applicable regulations; and
 - households that owned a property that was not in compliance with State, local or model building codes and that cannot be brought into compliance for less than the cost of construction a permanent structure.

** A home owned by one of the above exception must be sold prior to closing on the affordable unit.

- Total household assets shall not exceed \$75,000. Liquid retirement assets are counted.
 - Individual retirement, 401K and Keogh accounts are included at 100% of the account value.
 - The value of Retirement and Pension Funds differ if you are employed or are no longer working. If still employed the value is determined using the amount you can withdraw less any penalties or transaction costs. At retirement, termination of employment or withdrawal periodic receipts from pension and retirement funds are counted as income. Lump sum receipts are counted as assets.
 - Assets divested at less than full market value within two years of application will be counted at full market value when determining eligibility.

Complete Income and Asset Guidelines will be provided upon request, if you have an opportunity to purchase or you can view online at www.mcohosingservices.com.

Other program highlights for Lottery applicants:

- Unit must be principal residence of the owners and cannot be rented or leased.
- Non-household members are not permitted to be co-signers on the mortgage.
- A mortgage pre-approval letter, from a bank experienced with deed-restricted properties, is required to participate in this lottery. FHA, VA and Quicken Loans are not accepted as they will not closed on deed restricted properties where the affordability survives foreclosure.

Are there mortgage guidelines that we need to follow?

Yes, they are:

- Must secure a 30 year fixed rate mortgage.
- The loan must have a current fair market interest rate. No more than 2% points above the current MassHousing Rate.
- The buyer must provide a down payment of at least 3%, 1.5% of the purchase price must come from the buyer's own funds.
- The loan can have no more than 2 points.



- (5) The sales price of the unit is set by DHCD/MassHousing to be affordable to an income-eligible household paying no more than 30% of their monthly income for housing costs. The buyer may not pay more than 38% of their monthly income for housing costs.
- (6) Non-household members are not permitted to be co-signers on the mortgage.
- (7) FHA and VA loans are not accepted as those programs will not close on deed restricted properties.

The mortgage must be from an institutional lender familiar with affordable deed restriction guidelines. It is recommended applicants consider the One Mortgage Program through Massachusetts Housing Partnership (mhp.net) or a MassHousing loan for their financing.

Are there preferences households with families?

Household size preference for the one bedroom units will be given to households that require one bedroom.

Household size preferences are based on the following:

- a. There is a least one occupant per bedroom.
- b. A husband and wife, or those in a similar living arrangement, shall be required to share a bedroom. Other household members may share but shall not be required to share a bedroom.
- c. A person described in (b) shall not be required to share a bedroom if a consequence of sharing would be a severe adverse impact on his or her mental or physical health and reliable medical documentation is provided substantiating the adverse impact.
- d. A household may count an unborn child as a household member. The household must submit proof of pregnancy with the application.
- e. If the applicant is in the process of a divorce or separation, the applicant must provide proof that the divorce or separation has begun or has been finalized, as set forth in the application.

Are there Group 2 accessible units?

The unit is adaptable. Persons with disabilities are entitled to request a reasonable accommodation of rules, policies, practices, or services or to request a reasonable modification of the housing, when such accommodations or modifications are necessary to afford the person(s) with disabilities equal opportunity to use and enjoy the housing. Applicants requiring a reasonable accommodation must provide proof at time of application, i.e. letter from doctor.

Are there any restrictions?

YES. Deed restrictions are used to ensure the units are affordable for future buyers. The deed rider requires principal residency, affordability for perpetuity and prior approval from the Town and DHCD for capital improvements and refinancing. If you choose to sell your unit you must notify the town and DHCD in writing. There is a limit on the resale price. The maximum resale price is determined by DHCD using a Resale Price Multiplier, a figure calculated by taking the initial sales price and dividing it by the area median income. **For example**, if the initial price three bedroom sale price is \$240,000 and the current area median income is \$120,800, the Resale Price Multiplier would be $\$240,000/\$120,800= 1.98$.

Upon resale, the Resale Price Multiplier is multiplied by the updated area median income number to determine the maximum resale price.

All selected applicants are urged to review the deed rider with their own attorney. All buyers will be provided with a copy at the time of Purchase and Sale Agreement. Email maureen@mcohousingservices.com for a copy of the deed rider.

How much money do I need to make to afford the unit?

The minimum income required to purchase is based upon an applicant’s ability to secure a mortgage. Attached is a “Sample Affordability Analysis” based upon current interest rates and anticipated real estate taxes and related housing expenses.

Lottery Process

Due to the nature of the affordable units’ availability it is important for everyone to understand the procedure. Please understand the allowable income guidelines are adjusted based upon your household size. Also be advised that the program and its requirements are subject to changes in local, state or federal regulations.



Lottery Pools

One 1 bedroom condominium will be distributed through the Open Pool.

| <u>Pool</u> | <u>Qualifications</u> | <u># of Units</u> |
|--------------------|------------------------------|--------------------------|
| Open Pool | All applicants | 1 |

All of the applicants will be pulled and their lottery code announced at the time of the lottery. This order of selection will establish the rankings for the homes distribution. The highest ranking applicant that requires one bedroom based on the household size preferences will have the first opportunity to purchase.

Applicants that do not have the opportunity to purchase will be placed on a waiting list should any of the initial buyers not close and the unit becomes available.

Time Frames

If you are selected and have the opportunity to purchase the unit, you will speak or meet with a representative to review your application to verify all information. The Applicant selected for the condos will start working with their lender immediately to secure the necessary mortgage. All applicants must be determined income/asset eligible BEFORE they are entered into the lottery. The selected applicants' financial documents are verified again just before closing. If applicants are determined ineligible prior to closing they will not be able to purchase a home.

Acceptance of Home

If you choose not to purchase the property, you will go to the bottom of the list and will likely NOT have another opportunity.

Summary

We hope this helps explain the process by which the units will be distributed. It can be a lengthy and sometimes complicated process. We greatly appreciate your participation and wish you the best of luck in the lottery process.



SAMPLE AFFORDABILITY ANALYSIS

| | |
|-----------------------------------|--------------------|
| Home Price | \$ 240,000.00 |
| <i>Interest Rate</i> | 3.30% |
| <i>Down Payment (%)</i> | 5% |
| Down Payment (\$) | \$ 12,000.00 |
| Mortgage Amount | \$ 228,000.00 |
| Monthly Expenses | |
| <i>Principal & Interest</i> | \$ 999.00 |
| <i>Real Estate Taxes</i> | 249.00 |
| <i>Private Mortgage Insurance</i> | 148.00 |
| <i>Hazard Insurance</i> | 80.00 |
| <i>Condo Monthly Fee</i> | 293.00 |
| TOTAL Monthly Expenses | \$ 1,769.00 |

NOTES:

ALL values are estimates and are subject to change.

Gloucester 2021 Residential Tax Rate = \$12.44 per thousand

Unit Availability and Distribution

| Unit # | Sq. ft. | Estimated Availability* |
|------------|------------|-------------------------|
| 102 | 759 | Immediate |

Monthly Condo fee includes:

- Insurance
- Studs-out
- Landscaping
- Snow Removal
- Trash Removal
- Commons Areas
- Maintenance
- Reserve Fund
- Septic System



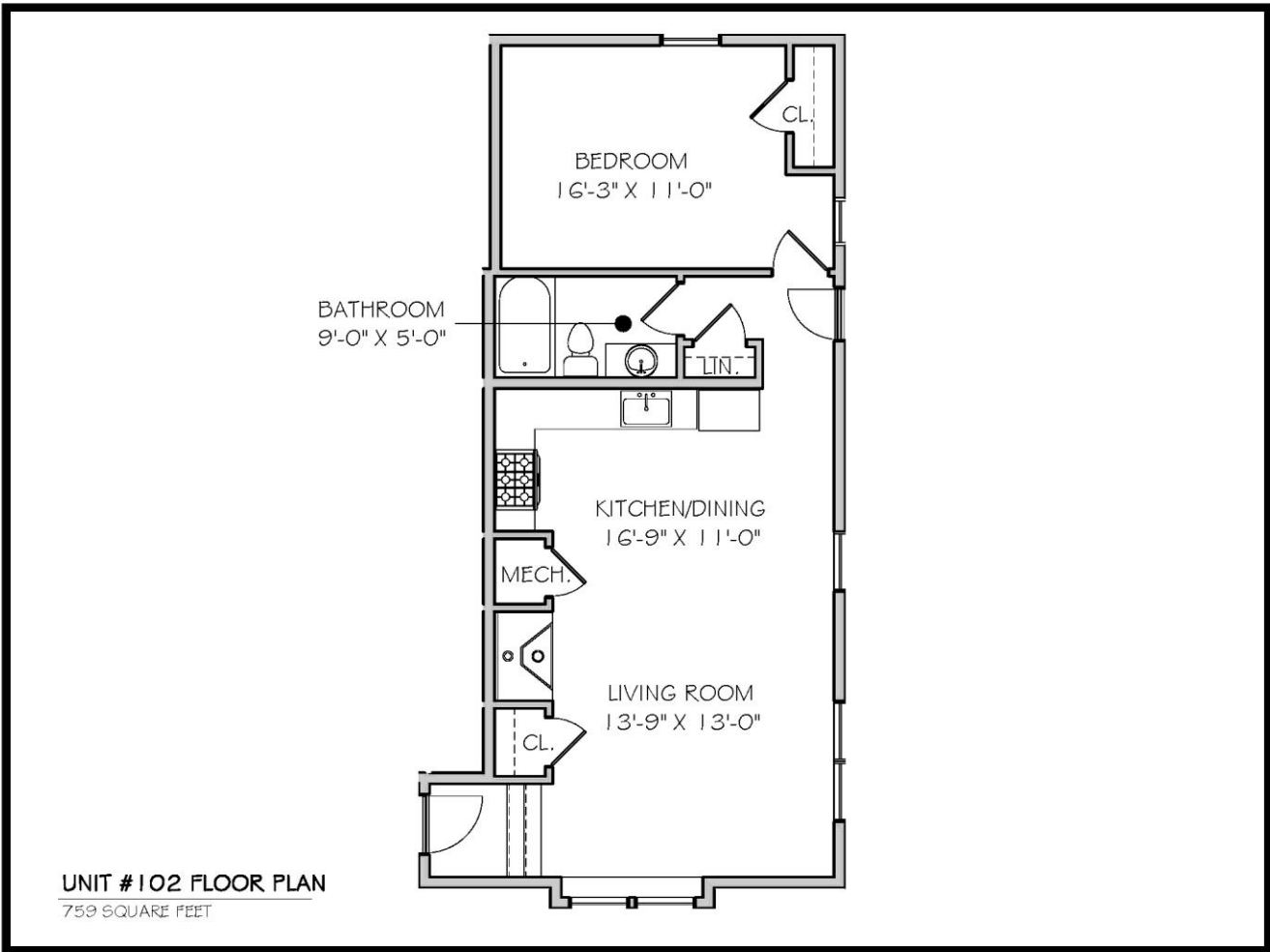

UNIT #102 FLOOR PLAN
759 SQUARE FEET



PLEASE READ THE FOLLOWING CAREFULLY

- 1. More than 50% of applications submitted to MCO Housing Services for lotteries are incomplete and not included in lotteries. Please take the time to read the application and submit all required documentation. It is your responsibility to provide the correct documentation. It does not matter if you were the first application or the last application received, we will NOT review applications until AFTER the posted deadline.**
- 2. Read the NOTES on the Required Personal Identification and Income Verification Documents. Failure to do so could mean the difference between a complete and incomplete application as well as eligibility for a unit.**
- 3. Income and assets are required for all adults household members ages 18 or older.**
- 4. Do NOT forget to include statements from Robinhood or any other online investment accounts. They are considered part of your assets. If you have an open account, you must provide statement whether there are any funds in the account or not.**
- 5. If you are unable to provide specific information, then submit a note with your application explaining the circumstances. This will not guarantee your application will be included in the lottery, but depending on the circumstances, we may be able to work with you.**
- 6. Do not take photos with your cellphone of any documentation and email it to us. The photos are not legible, and we will not accept them.**
- 7. You can fax your information, but it is not recommended. If all pages are not received your application would be considered incomplete.**

ALL FORMS MUST BE COMPLETELY FILLED OUT, SIGNED AND DATED



Beauport Shores Condominium

LOTTERY APPLICATION

For Office Use Only:

Date Appl. Rcvd: _____

Household Size: _____

Lottery Code: _____

APPLICATION DEADLINE: May 31, 2022

PERSONAL INFORMATION:

Date: _____

Name: _____

Address: _____ Town: _____ Zip: _____

Home Tele: _____ Work: _____ CELL: _____

Email: _____

Have you or any member of your household ever owned a home? _____ If so, when did you sell it? _____

The total household size is _____

Household Composition: Include Applicant(s)

Name _____ Relationship _____ Age _____

Name _____ Relationship _____ Age _____

FINANCIAL WORKSHEET: (Include all Household Income which includes gross wages, retirement income (if drawing on it for income), business income, veterans benefits, alimony/child support, unemployment compensation, social security, pension/disability income, supplement second income and dividend income.)

Borrowers Monthly Base Income (Gross) _____

Other Income _____

Co-Borrowers Monthly Base Income (Gross) _____

Other Income _____

TOTAL MONTHLY INCOME: _____

Household Assets: (This is a partial list of required assets. A complete list will be provided should you have an opportunity to purchase. Complete all that apply with current account balances)

Checking (avg balance for 3 months) _____

Savings _____

Stocks, Bonds, Treasury Bills, CD or _____

Money Market Accounts and Mutual Funds _____

Individual Retirement, 401(k) and Keogh accounts _____

Retirement or Pension Funds _____

Revocable trusts _____

Equity in rental property or other capital investments _____

Cash value of whole life or universal life insurance policies _____

Downpayment Gift _____

TOTAL ASSETS _____



EMPLOYMENT STATUS: (include for all working household members. Attach separate sheet, if necessary.)

Employer: _____
Street Address: _____
Town/State/Zip: _____
Date of Hire (Approximate): _____
Annual Wage - Base: _____
Additional: _____ (Bonus, Commission, Overtime, etc.)

ABOUT YOUR FAMILY: OPTIONAL

You are requested to fill out the following section in order to assist us in fulfilling affirmative action requirements. Please be advised that you should fill this out based upon family members that will be living in the home. Please check the appropriate categories:

| | Applicant | Co-Applicant | (#) of Dependents |
|------------------------------------|-----------|--------------|-------------------|
| Black or African American | _____ | _____ | _____ |
| Asian | _____ | _____ | _____ |
| Hispanic/Latino | _____ | _____ | _____ |
| Native Hawaiian / Pacific Islander | _____ | _____ | _____ |
| Native American or Alaskan Native | _____ | _____ | _____ |
| Other, Not White | _____ | _____ | _____ |

ADDITIONAL INFORMATION:

Please be advised that the income to be used should include income for all members of the household that are to be residing in the home. Applicants will be responsible for all closing costs associated with the purchase of a home. The down payment must be a minimum of 3%, ½ of which must come from the buyer's own funds, based upon standard underwriting procedures. Some of this may be in the form of a gift depending on the lending institution.

SIGNATURES:

The undersign warrants and represents that all statements herein are true. Income and assets must be verified and a pre-approval letter from a bank submitted before entry into lottery to have an opportunity to purchase the affordable home at Beauport Shores Condominium in Gloucester, MA. I (we) understand if selected all information provided shall be verified for accuracy at the time of bank application prior to closing.

Signature _____ Date: _____
Applicant

Signature _____ Date: _____
Co-Applicant

See page 17 from submission information



Affidavit & Disclosure Form

I/We understand and agree to the following conditions and guidelines regarding the distribution of the affordable home at Beauport Shores Condominium in Gloucester, MA.

1. The gross annual household income for my family does not exceed the allowable limits as follows:

| Household Size | 1 | 2 |
|----------------------|----------|----------|
| Max Allowable Income | \$70,750 | \$80,850 |

Income from all family members must be included.

2. I/We have not individually or jointly owned a single family home, town home, condominium or co-op within the past three (3) years, including homes in a trust. We understand the exceptions that apply.
3. I/We certify that my/our total household assets do not exceed the \$75,000 asset limit and understand additional asset guidelines will be provided if we have an opportunity to purchase. I/We understand that assets divested at less than full market value at least two years prior to application will be counted at full value in determining eligibility.
4. The household size listed on the application form includes only and all the people that will be living in the residence.
5. I/We certify all data supplied on the application is true and accurate to the best of my/our knowledge and belief under full penalty of perjury. I/We understand that providing false information will result in disqualification from further consideration.
6. I/We understand that by being selected in the lottery does not guarantee that I/we will be able to purchase a home. I/We understand that all application data will be verified and additional financial information may be required, verified and reviewed in detail prior to purchasing a home.
7. I/We understand that it is my/our obligation to secure the necessary mortgage pre-approval for the home purchase through a bank experienced with deed-restricted housing. I/We understand all expenses, including closing costs and down payments, are my responsibility.
8. I/We further authorize MCO Housing Services to verify any and all income, assets and other financial information, to verify any and all household, resident location and workplace information and directs any employer, landlord or financial institution to release any information to MCO Housing Services and consequently the project's monitoring agency, for the purpose of determining income eligibility.
9. I/We understand that if selected I/we will be offered a specific home. I/We will have the option to accept the available home, or to reject the available home. If I/we reject the available home I/we will move to the bottom of the waiting list and will likely not have another opportunity to purchase an affordable home.
10. Program requirements are established by the Dept of Housing and Community Development (DHCD), MassHousing and the Town of Gloucester. I/We agree to be bound by whatever program changes that may be imposed at any time throughout the process. If any program conflicts arise, I/we agree that any determination made by Monitoring Agent is final.
11. Affordable units may not be sold to individuals who have a financial interest* in the development or to a Related Party,** or to their families. I/we certify that no member of our household has a financial interest in this Project, is a Related Party, or is a family member of someone who has a financial interest or is a Related Party.



***“Financial interest”** means anything that has a monetary value, the amount of which is or will be determined by the outcome of the Project, including but not limited to ownership and equity interests in the Developer or in the subject real estate, and contingent or percentage fee arrangements; but shall not include third party vendors and contractors.

****Related Party means:**

1. any person that, directly or indirectly, through one or more intermediaries, controls or is controlled by or is under common control with the Developer, as well as any spouse of such person or “significant other” cohabiting with such person, and any parent, grandparent, sibling, child or grandchild (natural, step, half or in-law) of such person;
2. any person that is an officer of, member in, or trustee of, or serves in a similar capacity with respect to the Developer or of which the Developer is an officer, member, or trustee, or with respect to which the Developer serves in a similar capacity, as well as any spouse of such person or “significant other” cohabiting with such person, and any parent, grandparent, sibling, child or grandchild (natural, step, half or in-law) of such person;
3. any person that, directly or indirectly, is the beneficial owner of, or controls, 10% or more of any class of equity securities of, or otherwise has a substantial beneficial interest (10% or more) in, the Developer, or of which the Developer is directly or indirectly the owner of 10% or more of any class of equity securities, or in which the Developer has a substantial beneficial interest (10% or more) , as well as any spouse of such person or “significant other” cohabiting with such person, and any parent, grandparent, sibling, child or grandchild (natural, step, half or in-law) of such person;
4. any employee of the Developer; and
5. any spouse, parent, grandparent, sibling, child or grandchild (natural, step, half or inlaw) of an employee of the Developer or “significant other” cohabiting with an employee of the Developer.

12. I/We understand there may be differences between the market and affordable units and accept those differences.

13. I/We understand these are deed restricted units and acknowledge that it is recommended we consult an attorney.

I/We have completed an application and have reviewed and understand the process that will be utilized to distribute the available home at Beauport Shores Condominium. I/We am qualified based upon the program guidelines and agree to comply with applicable regulations.

Applicant

Co-Applicant

Date:

See page 17 from submission information



**Required Financial Documentation Form
TO BE RETURNED WITH APPLICATION**

Provide one copy of all applicable information. Complete financial documentation and a mortgage pre-approval is required and must be sent with your application to participate in the lottery. Incomplete applications will not be included in the lottery and the applicant will be notified after the application deadline. If you have any questions on what to provide it is YOUR responsibility to ask prior to application submission.

Initial each that are applicable and provide the documents. Return this sheet with your application.

1. _____ Mortgage Pre-approval – FHA, VA and Quicken loans are not accepted.
2. _____ If you require a reasonable accommodation you must request at time of application and provide any supporting documentation, if needed, i.e. letter from doctor, at the same time.
3. _____ The most recent last five (5) **consecutive** pay stubs for all jobs (check/direct deposit stubs). For unemployment, copies of unemployment checks or DOR verification stating benefits received. Same for disability compensation, worker’s compensation and/or severance pay.
 - **NOTE:** If you have obtained a new job within the last 12 months you must provide a copy of the Employment Offer Letter.
 - **NOTE:** If you are no longer working for an employer you worked for in the last 12 months, you must provide a letter from the employer with your separation date.
 - **NOTE:** You need to provide 5 pay stubs whether you are paid weekly, bi-weekly or monthly.
4. _____ Current year Benefit letter providing full amount of gross periodic amounts received from Social Security, annuities, insurance policies, retirement funds, pensions, disability or death benefits and other similar types of periodic receipts.
5. _____ Child support and alimony: court document indicating the payment amount and/or DOR statement. If you do not receive child support provide a letter stating, that you are not receiving child support or complete the attached form.
6. _____ If you are self-employed you MUST provide a detail expense and income spreadsheet for the last 12 months and three months of business checking and savings accounts.
7. _____ Federal Tax Returns –2019, 2020, 2021 (NO STATE TAX RETURNS)
 - **NOTE:** Provide all pages that are submitted to the IRS. For example, if a Schedule C is submitted to the IRS and not part of your application, your application will be considered incomplete.
 - **NOTE:** If you have not filed tax returns, in the required years, you must submit a letter from the IRS verifying you have not filed. To obtain the letter submit form 4506-T, located at irs.gov, to the IRS and they will mail you the letter.



- **NOTE:** If you are unable to locate your tax returns or W2/1099's you can submit a transcript both your tax return and/or W2/1099's. To obtain a transcript complete Form 4506-T, located at irs.gov, and submit to the IRS.
8. _____ W2 and/or 1099-R Forms: 2019, 2020, 2021
- **NOTE:** If you are unable to locate your W2/1099's you can submit a transcript of your W2/1099's. To obtain a transcript complete Form 4506-T, located at irs.gov, and submit to the IRS.
9. _____ Interest, dividends and other net income of any kind from real or personal property.
10. Asset Statement(s): provide **current** statements of all that apply, unless otherwise noted:
- _____ Checking accounts – Last **three (3)** months of statements – EVERY PAGE – FRONT AND BACK.
NOTE: If you have cash deposits or non payroll or income deposits you MUST identify where the funds have come from. If you fail to explain they will be counted as income, which may put you over the income limit.
NOTE: Do NOT provide a running transaction list of activity. You must provide the individual statements.
 - _____ Pre-paid debit card statements – current month.
NOTE: This is NOT your ATM/Debit card. This is usually a separate debit card statement showing income deposited directly onto the debit card, i.e. Social Security or other regular income.
NOTE: If Social Security payments are deposited on a Direct Express card it is your responsibility to provide proof. You can print a statement from the Direct Express website at <https://www.usdirectexpress.com/>.
 - _____ Saving accounts – last three months of full statements
 - _____ Revocable trusts
 - _____ Equity in rental property or other capital investments
 - _____ Investment accounts, including stocks, bonds, Treasury Bills, Certificates of Deposit, Mutual Funds, Money Market, Robinhood and all online accounts etc.
 - _____ Retirement including, i.e. IRA's, Roth IRA's, 401K, 403B, Keogh accounts, Pensions etc. from current and past employment.
 - _____ Cash value of Whole Life or Universal Life Insurance Policy.
 - _____ Personal Property held as an investment
 - _____ Lump-sum receipts or one-time receipts
11. _____ Proof of current student status for dependent household members over age of 18 and full-time students. Letter from High School or College providing student status, full time or part time for current **and** next semester.
12. _____ A household may count an unborn child as a household member. The household must submit proof of pregnancy with the application, i.e. letter from doctor.



13. ____ If the applicant is in the process of a divorce or separation, the applicant must provide legal documentation the divorce or separation has begun or has been finalized. Information must be provided regarding the distribution of family assets. If you are unable to provide then both parties income/assets and first time homebuyer status will be used is determining eligibility.

14. ____ If you will be receiving a gift for down payment and/or closing costs you need to provide a letter from whomever is providing the gift with their name and gift amount. All gifts will be counted towards the asset limit. All applications will be checked for down payment at time of application. We must see proof of those assets to be included in the lottery. If we do not see down payment funds at time of application you will not be included in the lottery.

NOTE: If your deposit is cash and you have in your home you must deposit in your bank statement to show evidence of available funds.

We understand if we do not provide all applicable financial documentation, we will not be included in the lottery. We also understand we will be notified after the application deadline that our application is incomplete.

Print Applicants Name(s): _____

Applicants Signature

DATE

Co-Applicants Signature

DATE

See page 17 for submission information



Return the following to MCO Housing Services:

1. Completed, signed and dated application
2. Signed and dated Affidavit and Disclosure Form
3. Completed, signed and dated Required Financial Documentation Form
4. All required financial documentation
5. Mortgage Pre-approval
6. Special Accommodation documentation

RETURN ALL, postmarked on or before the May 31, 2022 application deadline to:

MCO Housing Services, LLC
P.O. Box 372
Harvard, MA 01451
Overnight mailing address: 206 Ayer Road, Harvard, MA 01451
Phone: 978-456-8388
FAX: 978-456-8986
Email: lotteryinfo@mcohousingservices.com
TTY: 711, when asked 978-456-8388

NOTE: If you are mailing your application close to the application deadline, make sure you go into the Post Office and have them date stamp and mail. As I understand, mail that is sent to the central sorting facility use bar codes so we would have no idea when the application was mailed and it can take longer for MCO to receive. If we receive an application after the deadline that has a barcode it will be counted as a late application and will not be included in the lottery.

